



RISK FACTORS FOR OPIOID OVERDOSE
 RECENT OVERDOSE • IV USE
 USING MORE THAN ONE DRUG
 USE AFTER A PERIOD OF ABSTINENCE

RISK FACTORS FOR OPIOID OVERDOSE
 RECENT OVERDOSE • IV USE
 USING MORE THAN ONE DRUG
 USE AFTER A PERIOD OF ABSTINENCE

Shallow breathing or gurgling sounds
 Lips or fingernails blue or gray — face pale or clammy



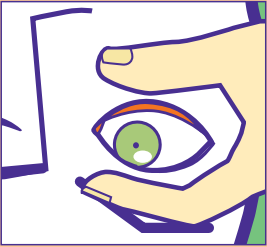

Does not respond to voice or shaking
 Pin-point pupils





Not to be reproduced without permission of NCADA

Shallow breathing or gurgling sounds
 Lips or fingernails blue or gray — face pale or clammy

Does not respond to voice or shaking
 Pin-point pupils

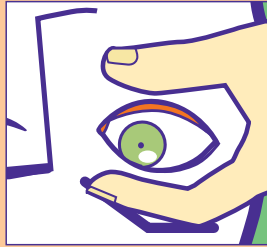
Not to be reproduced without permission of NCADA

Signs of Opioid Overdose

Signs of Opioid Overdose

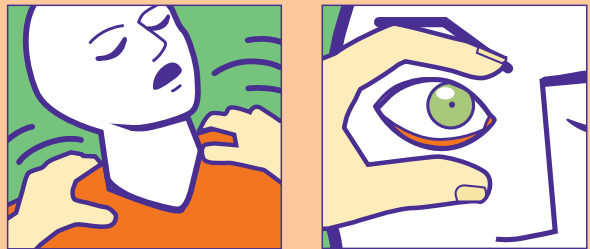

Does not respond to voice or shaking

Pin-point pupils

Not to be reproduced without permission of NCADA

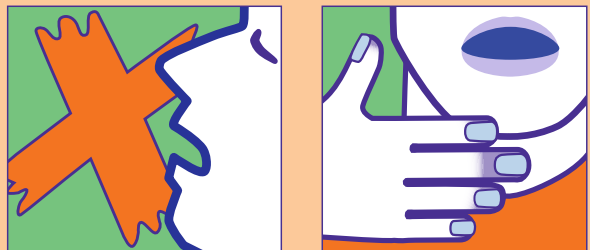

Shallow breathing or gurgling sounds

Lips or fingernails blue or gray — face pale or clammy

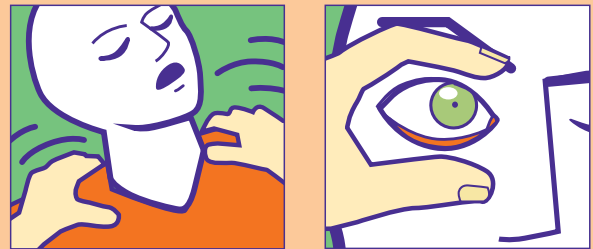

Does not respond to voice or shaking

Pin-point pupils

Not to be reproduced without permission of NCADA

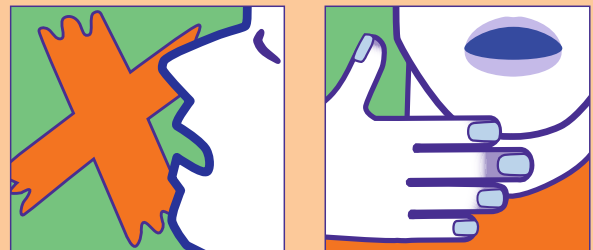

Shallow breathing or gurgling sounds

Lips or fingernails blue or gray — face pale or clammy

RISK FACTORS FOR OPIOID OVERDOSE

RECENT OVERDOSE • IV USE
 USING MORE THAN ONE DRUG
 USE AFTER A PERIOD OF ABSTINENCE

RISK FACTORS FOR OPIOID OVERDOSE

RECENT OVERDOSE • IV USE
 USING MORE THAN ONE DRUG
 USE AFTER A PERIOD OF ABSTINENCE



If you suspect an overdose is occurring, call 911.

Administer rescue breathing and naloxone (Narcan).



MO-HOPE Project

Together We Can Save Lives

If you need information about treatment, naloxone, or other resources, call or visit:

- NCADA**
(314) 962-3456
ncada-stl.org
- MO-HOPE**
MOHopeProject.org
- Behavioral Health Response**
24 Hour Crisis Line
(314) 469-6644 or
(800) 811-4760
bhrstl.org

United Way of Greater St. Louis
Dial 2-1-1 or
1-800-427-4626
211helps.org



If you suspect an overdose is occurring, call 911.

Administer rescue breathing and naloxone (Narcan).



MO-HOPE Project

Together We Can Save Lives

If you need information about treatment, naloxone, or other resources, call or visit:

- NCADA**
(314) 962-3456
ncada-stl.org
- MO-HOPE**
MOHopeProject.org
- Behavioral Health Response**
24 Hour Crisis Line
(314) 469-6644 or
(800) 811-4760
bhrstl.org

United Way of Greater St. Louis
Dial 2-1-1 or
1-800-427-4626
211helps.org

If you need information about treatment, naloxone, or other resources, call or visit:

NCADA
(314) 962-3456
ncada-stl.org

MO-HOPE
MOHopeProject.org

Behavioral Health Response
24 Hour Crisis Line
(314) 469-6644 or
(800) 811-4760
bhrstl.org

United Way of Greater St. Louis
Dial 2-1-1 or
1-800-427-4626
211helps.org



If you suspect an overdose is occurring, call 911.

Administer rescue breathing and naloxone (Narcan).



MO-HOPE Project

Together We Can Save Lives

If you need information about treatment, naloxone, or other resources, call or visit:

NCADA
(314) 962-3456
ncada-stl.org

MO-HOPE
MOHopeProject.org

Behavioral Health Response
24 Hour Crisis Line
(314) 469-6644 or
(800) 811-4760
bhrstl.org

United Way of Greater St. Louis
Dial 2-1-1 or
1-800-427-4626
211helps.org



If you suspect an overdose is occurring, call 911.

Administer rescue breathing and naloxone (Narcan).



MO-HOPE Project

Together We Can Save Lives